Map 1 of 6 REVISED Zoning Maps for Proposed Howard County Zoning Ordinance Draft D

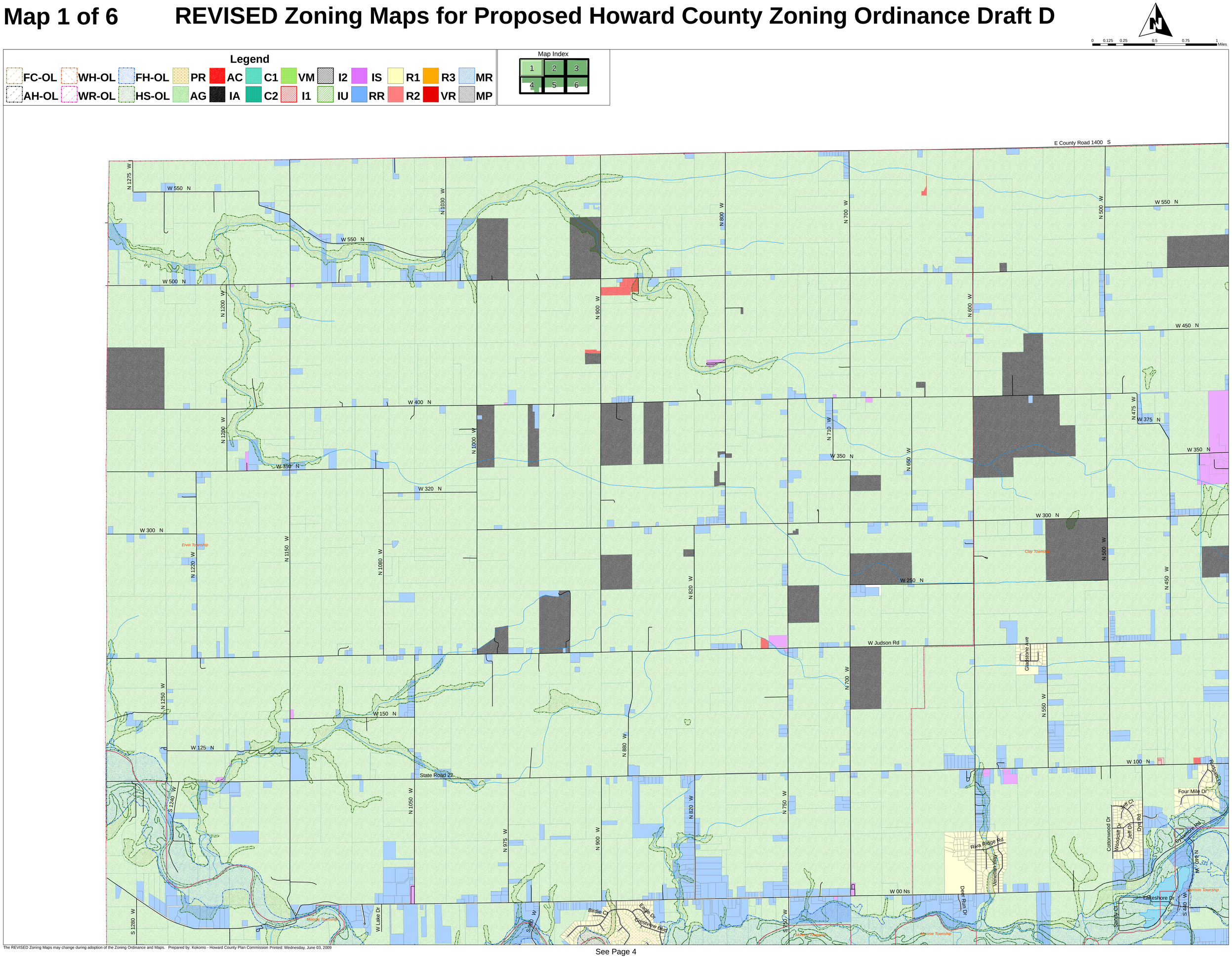

See Page 2

The REVISED Zoning Maps may change during adoption of the Zoning Ordinance and Maps. Prepared by: Kokomo - Howard County Plan Commission Printed: Wednesday, June 03, 2009

See Page 4